ELGIN AVENUE

FMX for themselves and for the vendors or lessors of this property whose agents they are give notices that: (i) The particulars are set out as a general outline only for the guidance of intending purchasers or lessees, and do not constitute, nor constitute part of, an offer or contract; (ii) All descriptions, dimensions, references to condition and necessary permission for the use and occupation, and other details are given in good faith and are believed to be correct, but intending purchasers or tenants should not rely on them as statements or representations of fact, but must satisfy themselves by inspection or otherwise as to the correctness of each of them; (iii) No person in the employment of MMX Retail has any authority to make or give any representation or warranty whatsoever in relation to this property.

4th Floor, 41-43 Maddox Street, London, W1S 2PD
www.fmx.co.uk

ELGIN AVENUE

FMX for themselves and for the vendors or lessors of this property whose agents they are give notices that: (i) The particulars are set out as a general outline only for the guidance of intending purchasers or lessees, and do not constitute, nor constitute part of, an offer or contract; (ii) All descriptions, dimensions, references to condition and necessary permission for the use and occupation, and other details are given in good faith and are believed to be correct, but intending purchasers or tenants should not rely on them as statements or representations of fact, but must satisfy themselves by inspection or otherwise as to the correctness of each of them; (iii) No person in the employment of MMX Retail has any authority to make or give any representation or warranty whatsoever in relation to this property.

4th Floor, 41-43 Maddox Street, London, W1S 2PD
www.fmx.co.uk

FMX for themselves and for the vendors or lessors of this property whose agents they are give notices that: (i) The particulars are set out as a general outline only for the guidance of intending purchasers or lessees, and do not constitute, nor constitute part of, an offer or contract; (ii) All descriptions, dimensions, references to condition and necessary permission for the use and occupation, and other details are given in good faith and are believed to be correct, but intending purchasers or tenants should not rely on them as statements or representations of fact, but must satisfy themselves by inspection or otherwise as to the correctness of each of them; (iii) No person in the employment of MMX Retail has any authority to make or give any representation or warranty whatsoever in relation to this property.

4th Floor, 41-43 Maddox Street, London, W1S 2PD

www.fmx.co.uk

ELGIN AVENUE

FMX for themselves and for the vendors or lessors of this property whose agents they are give notices that: (i) The particulars are set out as a general outline only for the guidance of intending purchasers or lessees, and do not constitute, nor constitute part of, an offer or contract; (ii) All descriptions, dimensions, references to condition and necessary permission for the use and occupation, and other details are given in good faith and are believed to be correct, but intending purchasers or tenants should not rely on them as statements or representations of fact, but must satisfy themselves by inspection or otherwise as to the correctness of each of them; (iii) No person in the employment of MMX Retail has any authority to make or give any representation or warranty whatsoever in relation to this property.

4th Floor, 41-43 Maddox Street, London, W1S 2PD
www.fmx.co.uk

FMX for themselves and for the vendors or lessors of this property whose agents they are give notices that: (i) The particulars are set out as a general outline only for the guidance of intending purchasers or lessees, and do not constitute, nor constitute part of, an offer or contract; (ii) All descriptions, dimensions, references to condition and necessary permission for the use and occupation, and other details are given in good faith and are believed to be correct, but intending purchasers or tenants should not rely on them as statements or representations of fact, but must satisfy themselves by inspection or otherwise as to the correctness of each of them; (iii) No person in the employment of MMX Retail has any authority to make or give any representation or warranty whatsoever in relation to this property.

4th Floor, 41-43 Maddox Street, London, W1S 2PD

www.fmx.co.uk

FMX for themselves and for the vendors or lessors of this property whose agents they are give notices that: (i) The particulars are set out as a general outline only for the guidance of intending purchasers or lessees, and do not constitute, nor constitute part of, an offer or contract; (ii) All descriptions, dimensions, references to condition and necessary permission for the use and occupation, and other details are given in good faith and are believed to be correct, but intending purchasers or tenants should not rely on them as statements or representations of fact, but must satisfy themselves by inspection or otherwise as to the correctness of each of them; (iii) No person in the employment of MMX Retail has any authority to make or give any representation or warranty whatsoever in relation to this property.

ELGIN AVENUE

FMX for themselves and for the vendors or lessors of this property whose agents they are give notices that: (i) The particulars are set out as a general outline only for the guidance of intending purchasers or lessees, and do not constitute, nor constitute part of, an offer or contract; (ii) All descriptions, dimensions, references to condition and necessary permission for the use and occupation, and other details are given in good faith and are believed to be correct, but intending purchasers or tenants should not rely on them as statements or representations of fact, but must satisfy themselves by inspection or otherwise as to the correctness of each of them; (iii) No person in the employment of MMX Retail has any authority to make or give any representation or warranty whatsoever in relation to this property.

4th Floor, 41-43 Maddox Street, London, W1S 2PD

www.fmx.co.uk

FMX for themselves and for the vendors or lessors of this property whose agents they are give notices that: (i) The particulars are set out as a general outline only for the guidance of intending purchasers or lessees, and do not constitute, nor constitute part of, an offer or contract; (ii) All descriptions, dimensions, references to condition and necessary permission for the use and occupation, and other details are given in good faith and are believed to be correct, but intending purchasers or tenants should not rely on them as statements or representations of fact, but must satisfy themselves by inspection or otherwise as to the correctness of each of them; (iii) No person in the employment of MMX Retail has any authority to make or give any representation or warranty whatsoever in relation to this property.

4th Floor, 41-43 Maddox Street, London, W1S 2PD

www.fmx.co.uk

ELGIN AVENUE

FMX for themselves and for the vendors or lessors of this property whose agents they are give notices that: (i) The particulars are set out as a general outline only for the guidance of intending purchasers or lessees, and do not constitute, nor constitute part of, an offer or contract; (ii) All descriptions, dimensions, references to condition and necessary permission for the use and occupation, and other details are given in good faith and are believed to be correct, but intending purchasers or tenants should not rely on them as statements or representations of fact, but must satisfy themselves by inspection or otherwise as to the correctness of each of them; (iii) No person in the employment of MMX Retail has any authority to make or give any representation or warranty whatsoever in relation to this property.

4th Floor, 41-43 Maddox Street, London, W1S 2PD
www.fmx.co.uk

ELGIN AVENUE

FMX for themselves and for the vendors or lessors of this property whose agents they are give notices that: (i) The particulars are set out as a general outline only for the guidance of intending purchasers or lessees, and do not constitute, nor constitute part of, an offer or contract; (ii) All descriptions, dimensions, references to condition and necessary permission for the use and occupation, and other details are given in good faith and are believed to be correct, but intending purchasers or tenants should not rely on them as statements or representations of fact, but must satisfy themselves by inspection or otherwise as to the correctness of each of them; (iii) No person in the employment of MMX Retail has any authority to make or give any representation or warranty whatsoever in relation to this property.

4th Floor, 41-43 Maddox Street, London, W1S 2PD
www.fmx.co.uk

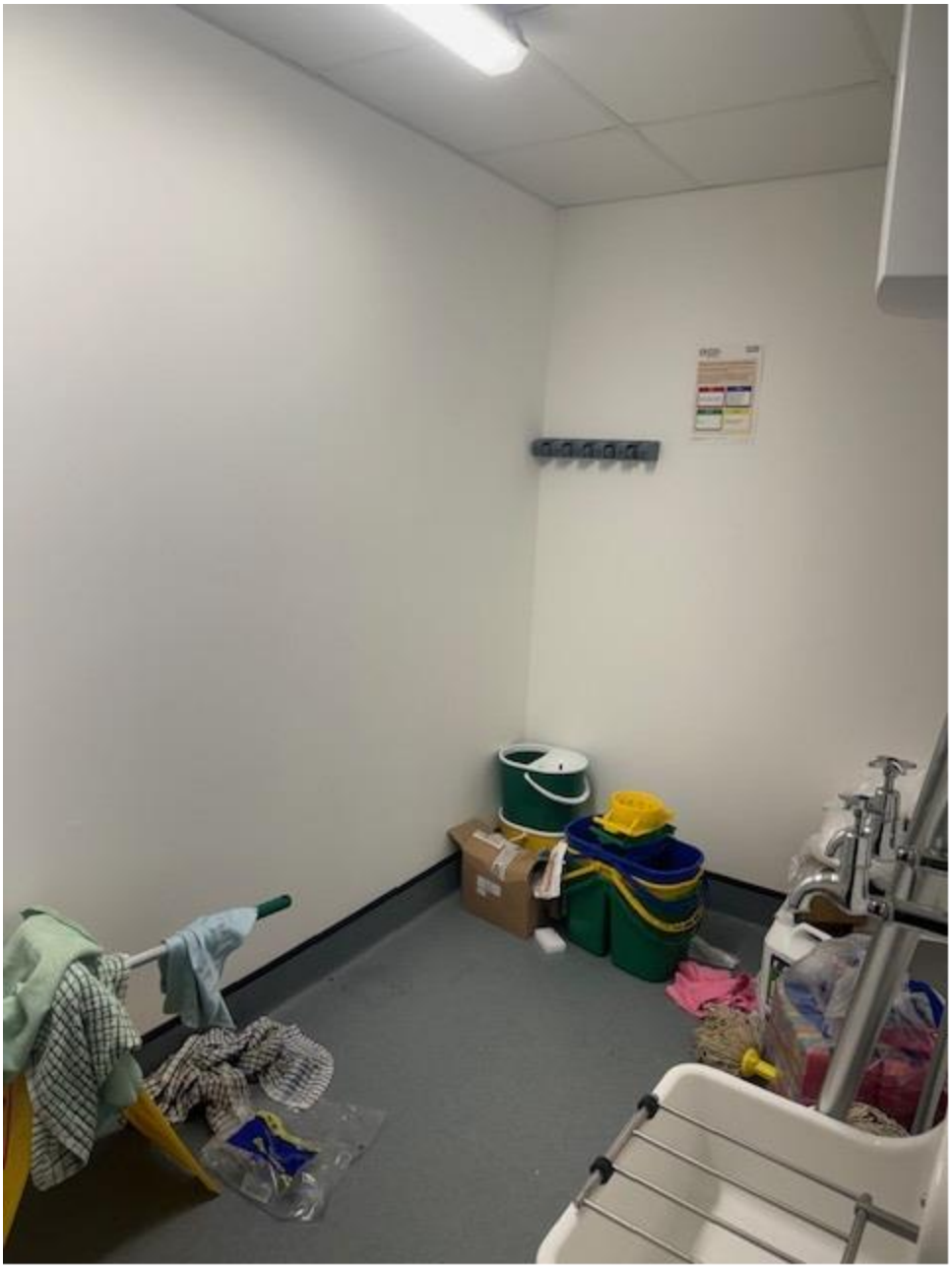

FMX for themselves and for the vendors or lessors of this property whose agents they are give notices that: (i) The particulars are set out as a general outline only for the guidance of intending purchasers or lessees, and do not constitute, nor constitute part of, an offer or contract; (ii) All descriptions, dimensions, references to condition and necessary permission for the use and occupation, and other details are given in good faith and are believed to be correct, but intending purchasers or tenants should not rely on them as statements or representations of fact, but must satisfy themselves by inspection or otherwise as to the correctness of each of them; (iii) No person in the employment of MMX Retail has any authority to make or give any representation or warranty whatsoever in relation to this property.

FMX for themselves and for the vendors or lessors of this property whose agents they are give notices that: (i) The particulars are set out as a general outline only for the guidance of intending purchasers or lessees, and do not constitute, nor constitute part of, an offer or contract; (ii) All descriptions, dimensions, references to condition and necessary permission for the use and occupation, and other details are given in good faith and are believed to be correct, but intending purchasers or tenants should not rely on them as statements or representations of fact, but must satisfy themselves by inspection or otherwise as to the correctness of each of them; (iii) No person in the employment of MMX Retail has any authority to make or give any representation or warranty whatsoever in relation to this property.

4th Floor, 41-43 Maddox Street, London, W1S 2PD

www.fmx.co.uk

ELGIN AVENUE

FMX for themselves and for the vendors or lessors of this property whose agents they are give notices that: (i) The particulars are set out as a general outline only for the guidance of intending purchasers or lessees, and do not constitute, nor constitute part of, an offer or contract; (ii) All descriptions, dimensions, references to condition and necessary permission for the use and occupation, and other details are given in good faith and are believed to be correct, but intending purchasers or tenants should not rely on them as statements or representations of fact, but must satisfy themselves by inspection or otherwise as to the correctness of each of them; (iii) No person in the employment of MMX Retail has any authority to make or give any representation or warranty whatsoever in relation to this property.

4th Floor, 41-43 Maddox Street, London, W1S 2PD

www.fmx.co.uk

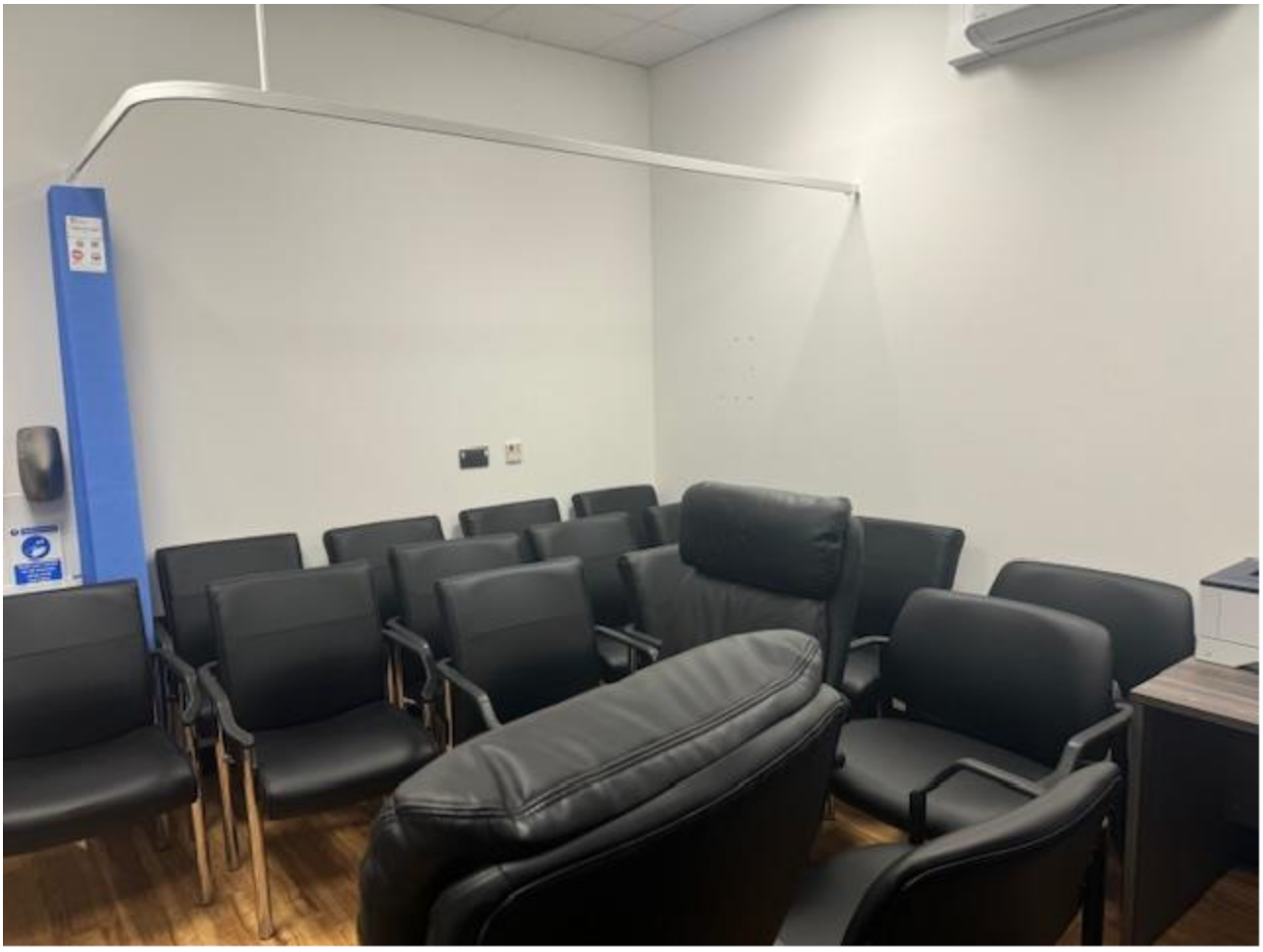

FMX for themselves and for the vendors or lessors of this property whose agents they are give notices that: (i) The particulars are set out as a general outline only for the guidance of intending purchasers or lessees, and do not constitute, nor constitute part of, an offer or contract; (ii) All descriptions, dimensions, references to condition and necessary permission for the use and occupation, and other details are given in good faith and are believed to be correct, but intending purchasers or tenants should not rely on them as statements or representations of fact, but must satisfy themselves by inspection or otherwise as to the correctness of each of them; (iii) No person in the employment of MMX Retail has any authority to make or give any representation or warranty whatsoever in relation to this property.

4th Floor, 41-43 Maddox Street, London, W1S 2PD

www.fmx.co.uk

FMX for themselves and for the vendors or lessors of this property whose agents they are give notices that: (i) The particulars are set out as a general outline only for the guidance of intending purchasers or lessees, and do not constitute, nor constitute part of, an offer or contract; (ii) All descriptions, dimensions, references to condition and necessary permission for the use and occupation, and other details are given in good faith and are believed to be correct, but intending purchasers or tenants should not rely on them as statements or representations of fact, but must satisfy themselves by inspection or otherwise as to the correctness of each of them; (iii) No person in the employment of MMX Retail has any authority to make or give any representation or warranty whatsoever in relation to this property.

4th Floor, 41-43 Maddox Street, London, W1S 2PD

www.fmx.co.uk

FMX for themselves and for the vendors or lessors of this property whose agents they are give notices that: (i) The particulars are set out as a general outline only for the guidance of intending purchasers or lessees, and do not constitute, nor constitute part of, an offer or contract; (ii) All descriptions, dimensions, references to condition and necessary permission for the use and occupation, and other details are given in good faith and are believed to be correct, but intending purchasers or tenants should not rely on them as statements or representations of fact, but must satisfy themselves by inspection or otherwise as to the correctness of each of them; (iii) No person in the employment of MMX Retail has any authority to make or give any representation or warranty whatsoever in relation to this property.

4th Floor, 41-43 Maddox Street, London, W1S 2PD

www.fmx.co.uk

ELGIN AVENUE

FMX for themselves and for the vendors or lessors of this property whose agents they are give notices that: (i) The particulars are set out as a general outline only for the guidance of intending purchasers or lessees, and do not constitute, nor constitute part of, an offer or contract; (ii) All descriptions, dimensions, references to condition and necessary permission for the use and occupation, and other details are given in good faith and are believed to be correct, but intending purchasers or tenants should not rely on them as statements or representations of fact, but must satisfy themselves by inspection or otherwise as to the correctness of each of them; (iii) No person in the employment of MMX Retail has any authority to make or give any representation or warranty whatsoever in relation to this property.

4th Floor, 41-43 Maddox Street, London, W1S 2PD
www.fmx.co.uk

ELGIN AVENUE

FMX for themselves and for the vendors or lessors of this property whose agents they are give notices that: (i) The particulars are set out as a general outline only for the guidance of intending purchasers or lessees, and do not constitute, nor constitute part of, an offer or contract; (ii) All descriptions, dimensions, references to condition and necessary permission for the use and occupation, and other details are given in good faith and are believed to be correct, but intending purchasers or tenants should not rely on them as statements or representations of fact, but must satisfy themselves by inspection or otherwise as to the correctness of each of them; (iii) No person in the employment of MMX Retail has any authority to make or give any representation or warranty whatsoever in relation to this property.

4th Floor, 41-43 Maddox Street, London, W1S 2PD
www.fmx.co.uk

ELGIN AVENUE

FMX for themselves and for the vendors or lessors of this property whose agents they are give notices that: (i) The particulars are set out as a general outline only for the guidance of intending purchasers or lessees, and do not constitute, nor constitute part of, an offer or contract; (ii) All descriptions, dimensions, references to condition and necessary permission for the use and occupation, and other details are given in good faith and are believed to be correct, but intending purchasers or tenants should not rely on them as statements or representations of fact, but must satisfy themselves by inspection or otherwise as to the correctness of each of them; (iii) No person in the employment of MMX Retail has any authority to make or give any representation or warranty whatsoever in relation to this property.

4th Floor, 41-43 Maddox Street, London, W1S 2PD
www.fmx.co.uk

ELGIN AVENUE

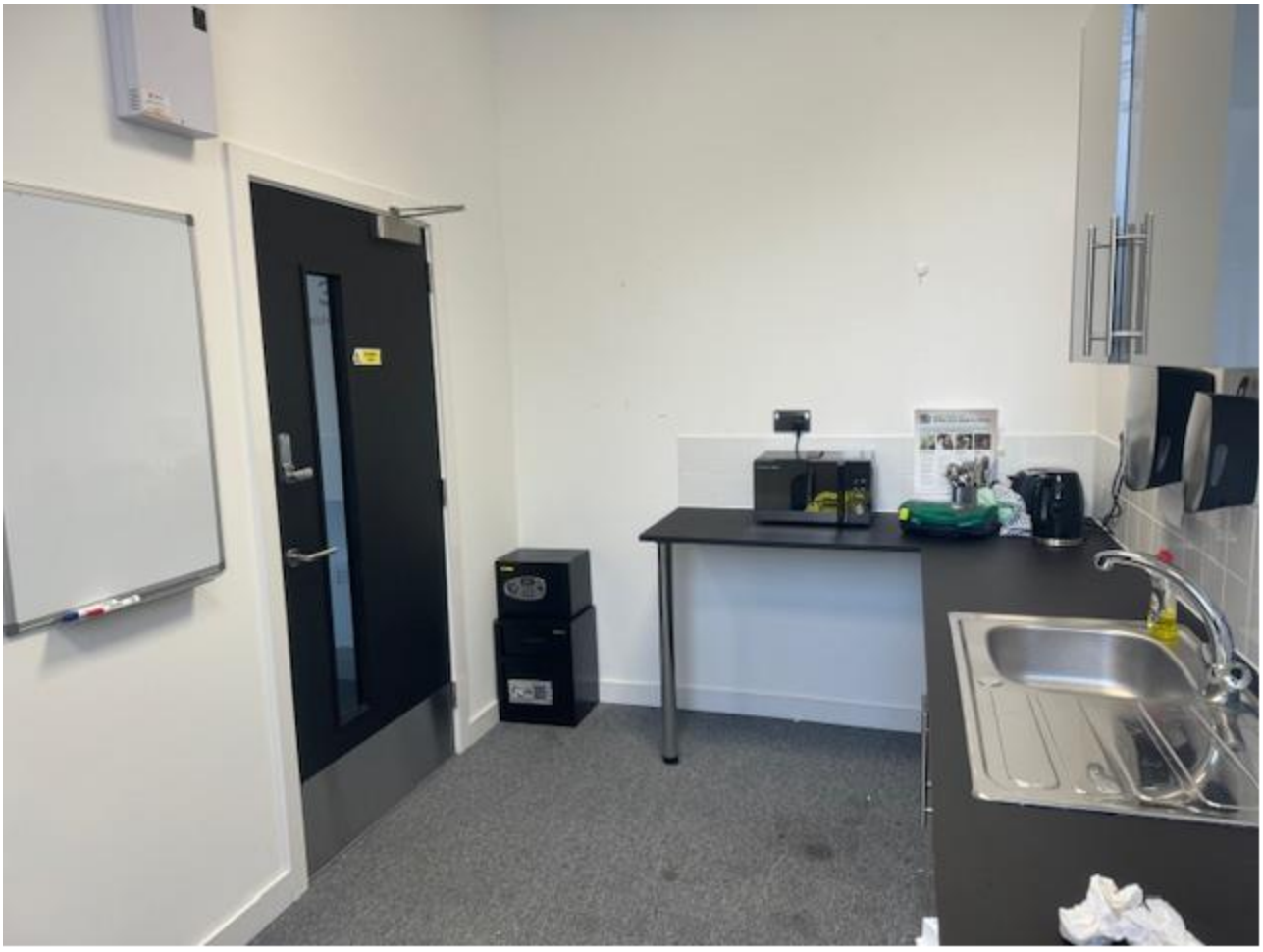

FMX for themselves and for the vendors or lessors of this property whose agents they are give notices that: (i) The particulars are set out as a general outline only for the guidance of intending purchasers or lessees, and do not constitute, nor constitute part of, an offer or contract; (ii) All descriptions, dimensions, references to condition and necessary permission for the use and occupation, and other details are given in good faith and are believed to be correct, but intending purchasers or tenants should not rely on them as statements or representations of fact, but must satisfy themselves by inspection or otherwise as to the correctness of each of them; (iii) No person in the employment of MMX Retail has any authority to make or give any representation or warranty whatsoever in relation to this property.

4th Floor, 41-43 Maddox Street, London, W1S 2PD

www.fmx.co.uk

FMX for themselves and for the vendors or lessors of this property whose agents they are give notices that: (i) The particulars are set out as a general outline only for the guidance of intending purchasers or lessees, and do not constitute, nor constitute part of, an offer or contract; (ii) All descriptions, dimensions, references to condition and necessary permission for the use and occupation, and other details are given in good faith and are believed to be correct, but intending purchasers or tenants should not rely on them as statements or representations of fact, but must satisfy themselves by inspection or otherwise as to the correctness of each of them; (iii) No person in the employment of MMX Retail has any authority to make or give any representation or warranty whatsoever in relation to this property.

4th Floor, 41-43 Maddox Street, London, W1S 2PD

www.fmx.co.uk

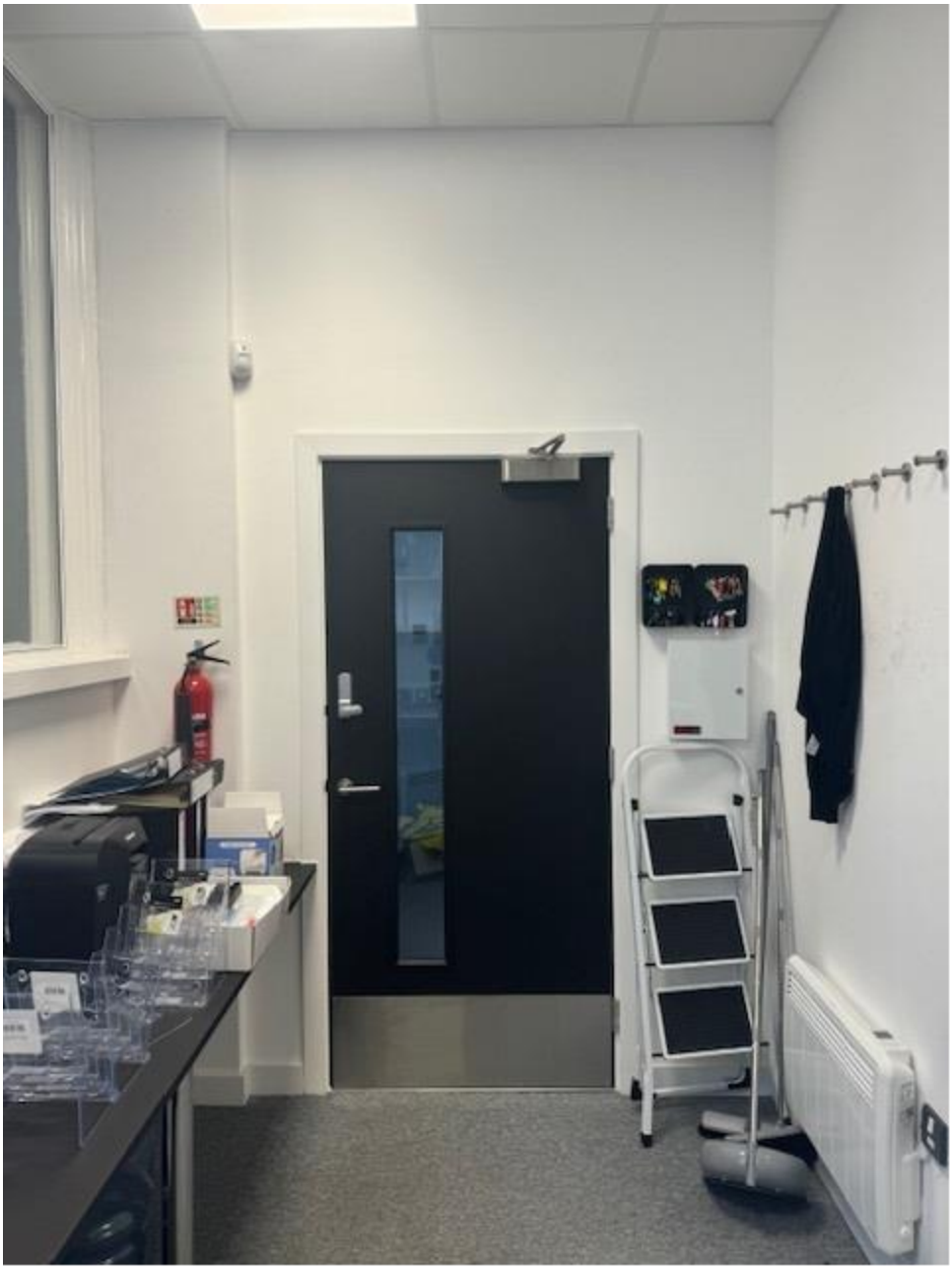

FMX for themselves and for the vendors or lessors of this property whose agents they are give notices that: (i) The particulars are set out as a general outline only for the guidance of intending purchasers or lessees, and do not constitute, nor constitute part of, an offer or contract; (ii) All descriptions, dimensions, references to condition and necessary permission for the use and occupation, and other details are given in good faith and are believed to be correct, but intending purchasers or tenants should not rely on them as statements or representations of fact, but must satisfy themselves by inspection or otherwise as to the correctness of each of them; (iii) No person in the employment of MMX Retail has any authority to make or give any representation or warranty whatsoever in relation to this property.

4th Floor, 41-43 Maddox Street, London, W1S 2PD

www.fmx.co.uk